

QuickTIPS



HALO 2 INITIAL FITTING PROTOCOL

PRODUCT AVAILABILITY: Halo 2 Devices

Halo 2 programming must be completed prior to pairing the hearing devices to an Apple or Android device.

GET STARTED

1. Turn **Bluetooth OFF** on Apple or Android device.
2. Insert fresh **battery** into hearing devices and close battery doors.
3. Launch **Inspire X**.
4. On the **Get Started** screen, select **View Programmers**, then choose the **TruLink programmer** or the appropriate non-wireless programmer and select **OK**.
NOTE: Expected range for wireless programming is 30 feet.
5. Select the **check box** next to the hearing device(s) to be programmed.
6. Select **Read Device Settings** to begin a new fitting or for a follow-up fitting session using the current settings in the hearing devices, or **Load a Previous Session** to retrieve a previously saved session, then select **Start**.

INITIAL FIT AND AUTO PATH

Initial Fit launches automatically when programming new hearing devices.

1. Select the appropriate **Acoustic Options**, if applicable, then select **OK**.
2. Select the appropriate **Experience with Amplification**. Refer to the *Experience Manager QuickTIP* for additional information.
3. Insert hearing devices into the patient's ears, reduce all sources of noise, then select **Begin** to run the Auto Path.
NOTE: If hearing device programming is conducted prior to the fitting appointment, re-run the Feedback Canceller with the hearing devices in the patient's ears.
4. Review the Auto Path results screen. Select **Restart** if Status is Incomplete for any steps, or select **Close** to continue.

USER CONTROLS

The User Control Configuration demo box will appear upon initial programming with Inspire X. Select **Show Demo** to view a demonstration of user control configuration options, or select **Don't show again** and **Close**. Refer to the *User Controls QuickTIP* for additional information.

QUICKFIT AND FINE TUNING

- » Select **QuickFit** on the left navigation bar to make global fitting adjustments. Refer to the *QuickFit and Fine Tuning QuickTIP* for additional information.
- » Select **Fine Tuning** on the left navigation bar or from the bottom of the QuickFit screen to make detailed fitting adjustments of individual channels and input levels. Refer to the *QuickFit and Fine Tuning QuickTIP* for additional information.

Halo 2 features extended bandwidth, additional channels and bands, a dedicated music memory, advanced classification to manage all environments, and an on-board tinnitus stimulus.

Halo 2 devices connect directly to Apple and Android devices.

For the most up-to-date information on devices that are supported for use with TruLink, visit www.TruLinkHearing.com

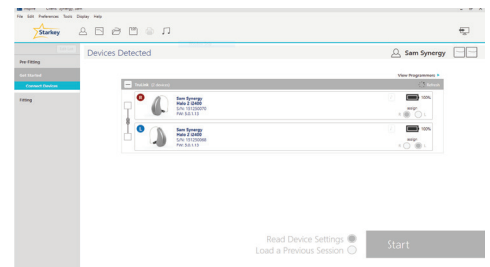

Get Started

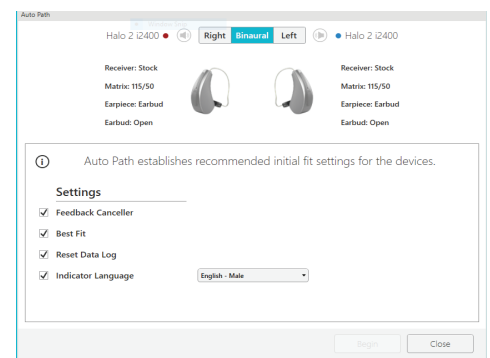

Auto Path



Fine Tuning

MEMORIES

1. Select **Memories** on left navigation bar or select **Memories** from the middle of all fitting screens.
2. Select **drop-down arrows** to extend the Memories menu, then select the desired memories to program.
3. If configuring a **Music Memory**, refer to *Music Memory QuickTIP*.
4. Select **Additional Configuration Options** from the Memories screen to Copy, Move, or Link memories and adjust the Telephone Release.



Memories

INDICATORS

1. Select **Indicators** on the left navigation bar.
2. Select or de-select **check boxes** to enable or disable indicators.
NOTE: Volume indicators may be enabled or disabled on an individual basis.
3. Select **Adjust All Indicators** to increase or decrease volume level for all Tone or Speech/Chimes indicators in 5 dB increments.
4. Select the **Individual Indicator names** to adjust the volume level and stimulus type for individual indicators, then select **Play** to play indicator directly through devices or **Demo** to play indicator through loudspeaker for demonstration purposes.

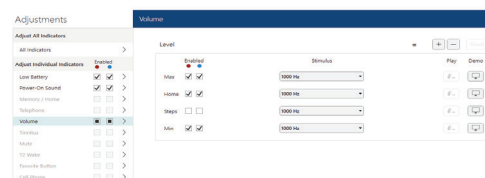

Indicators

ADDITIONAL ADJUSTMENTS

- » Refer to the *QuickTIP* library for additional information regarding Experience Manager, Frequency Lowering, Environment Manager, and Tinnitus.

FITTING SUMMARY

1. Select **Fitting Summary** on the left navigation bar.
2. Select **feature names** or **details** to change status of features if necessary. Feature names are hyperlinks and will navigate to the adjustment screens.
3. Select **Print** button to generate a one page **Fitting Report** or a personalized **Device Guide**.
4. Select **Save** button to save current fitting session.

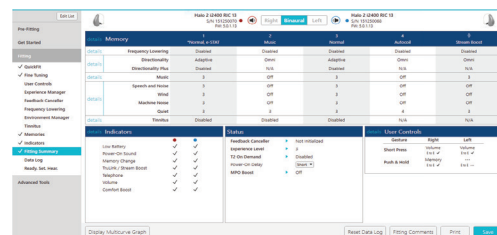

Fitting Summary

PAIRING TO APPLE AND ANDROID DEVICES

1. After programming is completed, exit Inspire X software.
2. Turn **Bluetooth ON** on Apple or Android devices.

Refer to *TruLink for Apple Devices: Setup* or *TruLink for Android Devices: Setup* for additional information.