

HALO IQ INITIAL FIT PROTOCOL

PRODUCT AVAILABILITY: Halo iQ Devices

GET STARTED

1. Turn Bluetooth OFF on Apple or Android device.
2. Launch **Inspire X** and insert a battery into hearing devices.
3. On the **Get Started** screen, select **View Programmers**, then choose the TruLink wireless programmer, the NOAHlink wireless programmer, or the appropriate non-wireless programmer, and select **OK**.
NOTE: Expected range for wireless programming is 30 feet.
4. Select the **check box** next to the hearing device(s) to be programmed.
5. Select **Read Device Settings** to begin a new fitting or for a follow-up fitting session using the current settings in the hearing devices, or **Load a Previous Session** to retrieve a previously saved session, then select **Start**.

Our Synergy platform is at the heart of Halo iQ. Devices feature twin compression architecture, Acuity Immersion Directionality, tinnitus stimulus on all devices, and direct connectivity to compatible Apple and Android devices and the TruLink Remote Control.

For the most up-to-date information on devices that are supported for use, visit TruLinkHearing.com.

INITIAL FIT AND AUTO PATH

Initial Fit launches automatically when programming new hearing devices.

1. Select the appropriate **Acoustic Options**, then select **OK**.
2. Select the appropriate **Experience with Amplification**. Refer to the *Experience Manager QuickTIP* for additional information.
3. Insert hearing devices into the patient's ears, reduce all sources of noise, then select **Begin** to run the Auto Path.
NOTE: If hearing device programming is conducted prior to the fitting appointment, re-run the Feedback Canceller with the hearing devices in the patient's ears.
4. Review the Auto Path results screen. Select **Restart** if Status is Incomplete for any steps, or select **Close** to continue.

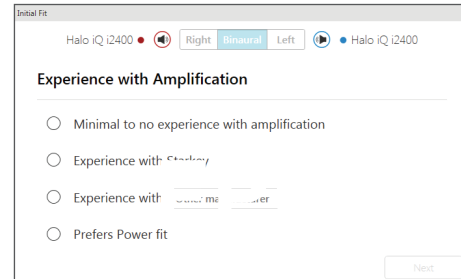

Experience with Amplification

USER CONTROLS

The User Control Configuration demo box will appear upon initial programming. Select **Show Demo** for demonstration of user control configuration options, or select **Don't show again** and **Close**. Refer to the *User Controls QuickTIP* for additional information.

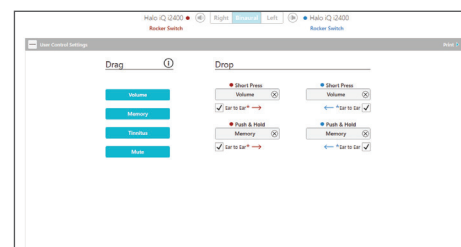

User Controls

QUICKFIT AND FINE TUNING

- » Select **QuickFit** on the left navigation bar to make global fitting adjustments.
- » Select **Fine Tuning** on the left navigation bar or from the bottom of the QuickFit screen to make detailed fitting adjustments of individual channels and input levels.
- » Refer to the *QuickFit and Fine Tuning QuickTIP* for additional information.

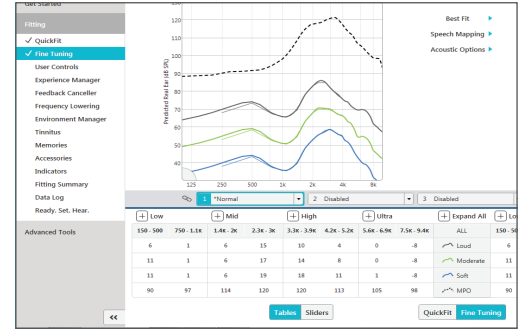

QuickFit and Fine Tuning

ADDITIONAL ADJUSTMENTS

Refer to the *QuickTIP* library for information on various features, such as Environment Manager, Tinnitus, and Frequency Lowering.

MEMORIES AND SPEECH INDICATORS

Select **Memories** on left navigation bar or select **Memories** from the middle of all fitting screens.

1. Select **drop-down arrows** to extend the Memories menu, then select the desired memories to program.
2. If configuring a **Music Memory**, refer to the *Music Memory QuickTIP*.
3. The memory bar will default to a display of the selected environment (for example, "Outdoors"). Select the **speech bubble** to change the display to the speech indicator that has been configured (for example, the Outdoors memory will display as "Golf").
4. Select the **link icon** on the memory bar to link all memories. To link specific memories automatically to memory 1, select **Preferences**, then **General**, then enable **One-Way Memory Linking**. When enabled, modifications to the fitting curves made in memory 1 will be applied to the linked memories, while modifications to the linked memories will not be applied to any other memories.

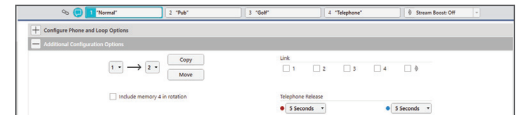

Speech Bubble for Speech Indicators

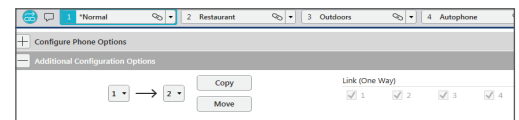

One-Way Memory Linking

ACCESSORIES

Select **Accessories** on the left navigation bar to configure the TruLink Remote Control. Refer to the *TruLink Remote Control QuickTIP* for additional information.

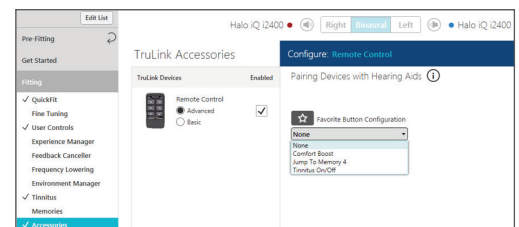

TruLink Remote Control

INDICATORS

Select **Indicators** on the left navigation bar.

1. Select or de-select **check boxes** to enable or disable indicators.
NOTE: Volume indicators may be enabled or disabled on an individual basis.
2. Select **Adjust All Indicators** to increase or decrease volume level for all Tone or Speech/Chimes indicators in 5 dB increments, or to change the voice language.
3. Select the **Individual Indicator names** to adjust the volume level and stimulus type for individual indicators, then select **Play** to play indicator directly through devices or **Demo** to play indicator through loudspeaker for demonstration purposes.
4. Select **Memory/Home** to configure Speech Indicators, which are environment-specific voice indicators. As memories are enabled, the default indicator will match the selected environment (for example, the user will hear "Outdoors" when switching into the Outdoors memory). Select the drop-down arrow under Stimulus to change the speech indicator (for example, the user has the option to hear "Golf" when switching into the Outdoors memory).
NOTE: The TruLink and Stream Boost indicators may be disabled, if desired.

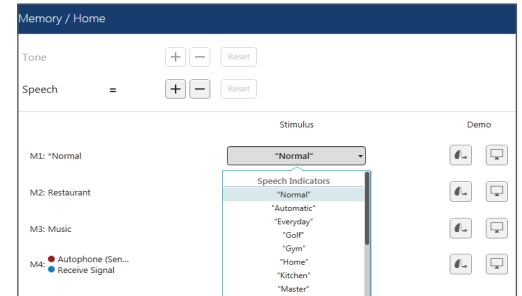

Speech Indicators

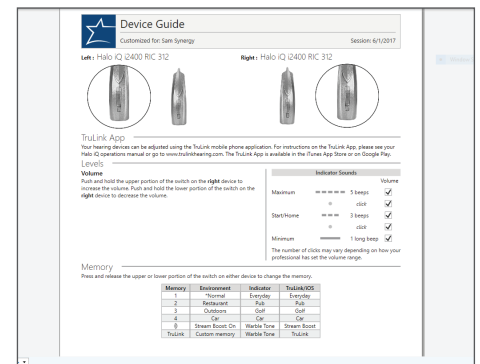

Device Guide

FITTING SUMMARY

Select **Fitting Summary** on the left navigation bar.

1. Select **feature names** to change the status of features, if necessary. Feature names are hyperlinks and will navigate to the adjustment screens.
2. Select **Print** to generate a Fitting Report, a Data Log report, or a personalized Device Guide that displays the volume adjustments, memories, and Speech Indicators that have been enabled.

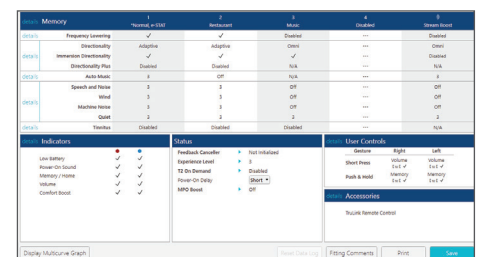

Fitting Summary

READY.SET.HEAR

Ready.Set.Hear is a one-year triggered email program designed to help new patients successfully transition into their new hearing devices. Contact your Marketing Representative for additional information.

PAIRING TO APPLE AND ANDROID DEVICES

1. After programming is complete, exit **Inspire X**.
2. Turn Bluetooth ON on Apple or Android devices.
3. Refer to the *TruLink Setup QuickTIPS* for additional information.