

SURFLINK PROGRAMMER: SETUP

PRODUCT AVAILABILITY: Z Series, 3 Series wireless, Xino wireless, Wi Series

SETUP

1. Connect SurfLink Programmer to the computer via the included USB cable.
2. Place the hearing aids within 10 feet (3 meters) of the SurfLink Programmer.
NOTE: The hearing aids should not be closer than 1 foot to the SurfLink Programmer.
3. Complete the **New Hardware** fitting wizard, following all onscreen prompts.
4. Launch **Inspire 2015.1**.
5. Select **Tools**, then select **Programmers**, then select **Search**.
6. Once detected, select the check box next to the SurfLinkProgrammer, then select **OK**.

- » Use a Starkey 10A programming battery for wireless CIC fittings.
- » Select the Refresh button to repeat the search for devices, if needed.
- » A clear line of sight between the SurfLink Programmer and the hearing aids is recommended.
- » Do not place the hearing aids on a metal surface, as this will impact wireless programming detection and connectivity.

INSPIRE FITTING WITH SURFLINK PROGRAMMER

1. Select **Programming** on the **Get Started** screen.
2. Insert fresh batteries into the hearing aids.
3. All detected hearing aids will populate on the **Devices Detected** screen.
NOTE: The Devices Detected screen will display: hearing aid style, programmed ear, product family, technology level, matrix, serial number, firmware version, ear assignment, locator tone, and battery strength.
4. Select the device(s) to be connected for the fitting by checking the corresponding box(es).
NOTE: All standard products are initially branded as left hearing aids. If you are fitting a hearing aid on the right ear, select Assign Right to read as a right hearing aid.
5. Select **New Session**, then select **Start** to begin a new fitting session.
6. Perform necessary adjustments.
NOTE: All adjustments are saved to the hearing aids in real time.
7. Select the **End Session** icon located in the lower right corner to disconnect the devices from Inspire and re-enable the user controls.
8. A pop-up window will appear allowing you to **Name** and **Save** the session to the patient database.

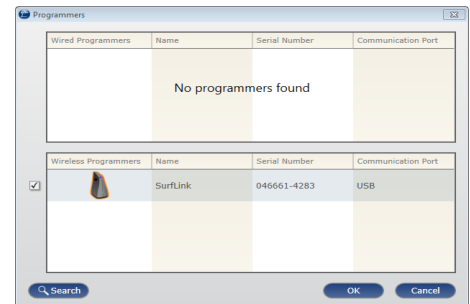

Programmers Search Screen

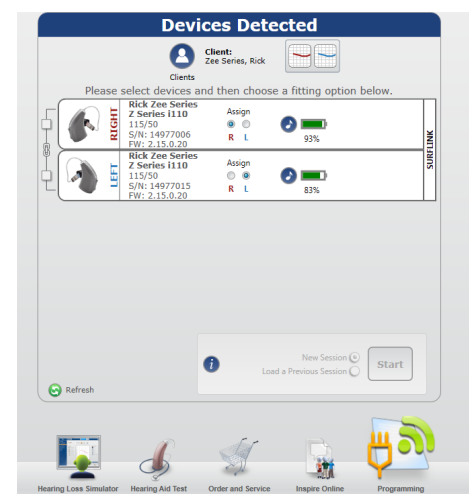

Devices Detected Screen

Refer to the **Steps for Success: Initial Fitting Protocol QuickTIP** available via Inspire Online for additional information regarding the initial fit of the hearing aids.